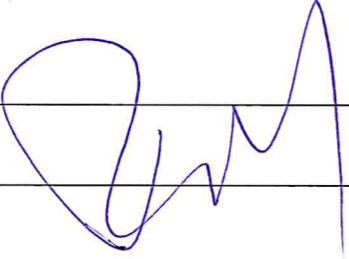

T.C. TERMAL BELEDİYESİ
DÜZENLEME ORTAKLIK PAYI HESAP CETVELİ

| | | | |
|--------------------------------------|---|---------------------|-----------|
| Toplam Tahsis | = | 3378.64 | |
| Toplam İmar Ada Alanı | = | 3378.64 | |
| Toplam Ortak Katılım Alanı | = | 0.00 | |
| Toplam Düzenlemeye Giren (Dopal) | = | 5355.73 | |
| Toplam Düzenlemeye Giren (Dopalma) | = | 0.00 | |
| Toplam Kamulaştırılan Alan | = | 0.00 | |
| Toplam Bağışlanan Alan | = | 0.00 | |
| Toplam Kadastro Parsel Alanı | = | 5355.73 | |
| Toplam Pay | = | 5355.73 | |
| Ortak Katılım Oranı | = | 0.0000000 | |
| Düzenleme Ortaklık Payı Oranı (DOPO) | = | 0.3691542 | |
| DOPO (OKO ile birlikte) | = | 0.3691542 | |
| Düzenleme Ortaklık Payı Hesabı | | | |
| Kamuya Ayrılan Alan | = | 5355.73 - 3378.64 = | 1977.09 |
| Düzenleme Ortaklık Payı | = | 1977.09 / 5355.73 = | 0.3691542 |

| | HESABI YAPAN | KONTROL EDEN |
|------------|---|--|
| ADI SOYADI | Ferruh HARÇVURAN | |
| GÖREVİ | Harita Mühendisi Adnan Menderes Mh. Rahmi Üstel Cd. No:7A Gsm:0532 173 75 67 Merkez / YALOVA Tel: 0226 812 00 80 - Fax: 0226 812 00 79 YALOVA V.D. 740 000 155 02.01.1970 | |
| TARİH | | |
| İMZA |  |  |

| | | | | | | | | | | | |
|------------------------|---------|-------|--------|------------|---------|---------|---------|----------|-------|------------------------|--|
| İLİ : YALOVA | | | | | | | | | | SAYFA NO:1 | |
| İLÇESİ : TERMAL | | | | | | | | | | | |
| KÖYÜ/MAHALLESİ: AKKÖY | | | | | | | | | | | |
| T.C. TERMAL BELEDİYESİ | | | | | | | | | | 1 NOLU UYGULAMA SAHASI | |
| ÖZET | | | | | | | | | | CETVELİ | |
| KADASTRO | | | | | | | | | | İMAR | |
| Ada/Par | Alan | Kamu. | Y.Terk | D.Girmeyer | Dopal | Dopalma | Dop | İ.Tahsis | AdaNo | Alan | |
| 353/27 | 2471.96 | - | - | - | 2471.96 | - | 912.53 | 1559.43 | 353 | 3378.64 | |
| 353/28 | 2883.77 | - | - | - | 2883.77 | - | 1064.56 | 1819.21 | | | |

| | | | | | | | | | | | |
|---------------------|-------------|----------|---------------|-------------------|--------------|-------------------|-----------|---------------|-------------|------|--|
| KADASTRO TOPLAMLARI | | | | | | | | | | İMAR | |
| Toplam Pay | Toplam Alan | Top Kamu | Toplam Y.Terk | Toplam D.Girmeyer | Toplam Dopal | Top. Düz. Dopalma | Giren Dop | Toplam Tahsis | Toplam Alan | | |
| 5355.73 | 5355.73 | 0.00 | - | 0.00 | 5355.73 | - | 1977.09 | 3378.64 | 3378.64 | | |

Düzenleme Ortaklık Payı Hesabı
Kamuya Ayrılan Alan= 5355.73 - 3378.64 = 1977.09
Düzenleme Ortaklık Payı = 1977.09 / 5355.73 = 0.3691542

Ferruh HARCIVAN
Harita Mühürü
Adnan Menderes Bulvarı Üstel Cd. No:7/A
0532 173 75 67 Merkez / YALOVA
Tel: 0226 812 00 80 - Fax: 0226 812 00 79
YALOVA V.D.: 740 080 356 92-Oda No: 4670

TOPLAMALAN : 5355.73
TOPLAMPAY : 5355.73
TOPLAM KAMULAŞTIRMA : 0.00
TOP.DÜZENLE. GİRMEYEN: 0.00
TOP.DÜZENLEMeye GİREN: 5355.73

M A L S A H İ P L E R İ V A R A Ş T I R M A
Ö Z E T V E F O R M U
(K A D A S T R O P A R S E L İ N E S I R A L I)

SAYFANO:1

TOPLAMADA ALANI : 3378.64
O.KATILIM ORANI : 0.000000
D.O.PAYI ORANI : 0.3691542

| K A D A S T R O | | | | | | | | İ M A R | | | | | | | | | | | | | |
|-----------------|-----|---------|---------|------------------------|------------|---------|--------|---------|-------------|--------|--------|--------|----------------|--------|--------------------------------------|--------------------------------------|--|---------------|----------------|------------------------------|--|
| SNo | Syf | Ada/Par | Alan | Malik | BabaAdı | Hissesi | Pay | E. DOP | E. DOP Mik. | Giren | Girmyn | Dop | İlave Dop Mik. | Tahsis | Ada/Par | Alan | Hisse | Açıklama(Kad) | Açıklama(İmar) | Cinsi | PaftaNo |
| 1 | - | 353/27 | 2471.96 | ADALET GEDIZLI | HÜSEYİN | 1/7 | 353.13 | | | 353.13 | - | 130.35 | | 222.78 | 353/49 353/50 353/51 353/52 | 389.86 389.86 389.85 389.86 | 5569/38986 5569/38986 5570/38986 5570/38986 | | | ARSA ARSA ARSA ARSA | G22D14B4B G22D14B4B G22D14B4B G22D14B4B |
| 2 | - | 353/27 | 2471.96 | MÜZEYYEN BÜYÜKUYSAL | | 1/7 | 353.13 | | | 353.13 | - | 130.35 | | 222.78 | 353/49 353/50 353/51 353/52 | 389.86 389.86 389.85 389.86 | 5569/38986 5570/38986 5569/38985 5570/38986 | | | ARSA ARSA ARSA ARSA | G22D14B4B G22D14B4B G22D14B4B G22D14B4B |
| 3 | - | 353/27 | 2471.96 | SEVGİ KUTLUAY | HÜSEYİN | 1/7 | 353.14 | | | 353.14 | - | 130.36 | | 222.78 | 353/49 353/50 353/51 353/52 | 389.86 389.86 389.85 389.86 | 5569/38986 5569/38986 5570/38986 5570/38986 | | | ARSA ARSA ARSA ARSA | G22D14B4B G22D14B4B G22D14B4B G22D14B4B |
| 4 | - | 353/27 | 2471.96 | HASAN KUTLUAY | HÜSEYİN | 1/7 | 353.14 | | | 353.14 | - | 130.36 | | 222.78 | 353/49 353/50 353/51 353/52 | 389.86 389.86 389.85 389.86 | 5569/38986 5570/38986 5569/38985 5570/38986 | | | ARSA ARSA ARSA ARSA | G22D14B4B G22D14B4B G22D14B4B G22D14B4B |
| 5 | - | 353/27 | 2471.96 | RABİA AHTER ERDOĞDU | | 1/14 | 176.57 | | | 176.57 | - | 65.18 | | 111.39 | 353/49 353/50 353/51 353/52 | 389.86 389.86 389.85 389.86 | 2785/38986 2785/38986 2785/38985 2785/38986 | | | ARSA ARSA ARSA ARSA | G22D14B4B G22D14B4B G22D14B4B G22D14B4B |
| 6 | - | 353/27 | 2471.96 | SAMİ KORHAN TURGAL | HÜSEYİN | 1/14 | 176.57 | | | 176.57 | - | 65.18 | | 111.39 | 353/49 353/50 353/51 353/52 | 389.86 389.86 389.85 389.86 | 2785/38986 2785/38986 2785/38985 2785/38986 | | | ARSA ARSA ARSA ARSA | G22D14B4B G22D14B4B G22D14B4B G22D14B4B |
| 7 | - | 353/27 | 2471.96 | NALAN GÜNÇAĞ | ALBUL HAMI | 1/14 | 176.57 | | | 176.57 | - | 65.18 | | 111.39 | 353/49 353/50 353/51 353/52 | 389.86 389.86 389.85 389.86 | 2785/38986 2785/38986 2785/38985 2785/38986 | | | ARSA ARSA ARSA ARSA | G22D14B4B G22D14B4B G22D14B4B G22D14B4B |
| 8 | - | 353/27 | 2471.96 | HAMİT BIRTAN GÜNÇAĞ | | 1/28 | 88.28 | | | 88.28 | - | 32.58 | | 55.70 | 353/49 353/50 353/51 353/52 | 389.86 389.86 389.85 389.86 | 1392/38986 1393/38986 1392/38985 1393/38986 | | | ARSA ARSA ARSA ARSA | G22D14B4B G22D14B4B G22D14B4B G22D14B4B |
| 9 | - | 353/27 | 2471.96 | BERKAN GÜNÇAĞ | HÜSEYİN | 1/28 | 88.28 | | | 88.28 | - | 32.59 | | 55.69 | 353/49 353/50 353/51 353/52 | 389.86 389.86 389.85 389.86 | 1393/38986 1392/38986 1392/38985 1392/38986 | | | ARSA ARSA ARSA ARSA | G22D14B4B G22D14B4B G22D14B4B G22D14B4B |
| 10 | - | 353/27 | 2471.96 | NALAN GÜNÇAĞ | ABDUL HAMI | 1/84 | 29.43 | | | 29.43 | - | 10.86 | | 18.57 | 353/49 353/50 353/51 353/52 | 389.86 389.86 389.85 389.86 | 464/38986 464/38986 464/38985 464/38986 | | | ARSA ARSA ARSA ARSA | G22D14B4B G22D14B4B G22D14B4B G22D14B4B |

Yerruh HARCUBAN
Harita Mühürü
Adnan Menekes Mh. Rahm
Gsm:0532
YALOVA
4670

TOPLANILAN : 5355.73
TOPLANMAY : 5355.73
TOPLAMAMULAŞTIRMA : 0.00
TOP.DÜZENLEMİYEN: 0.00
TOP.DÜZENLEMİYEN: 5355.73

M A L S A H İ P L E R İ V A R A Ş T I R M A
Ö Z E T F O R M U
(K A D A S T R O P A R S E L İ N E S I R A L I)

SAYFA NO:2

TOPLAMADA ALANI : 3378.64
O.KATILIM ORANI : 0.0000000
D.O.PAYI ORANI : 0.3691542

| K A D A S T R O | | | | | | | | İ M A R | | | | | | | | | | | | | |
|-----------------|-----|---------|---------|---------------------|-----------|---------|---------|---------|-------------|---------|--------|--------|----------------|--------|--------------------------------------|--------------------------------------|--|----------------|-----------------|------------------------------|--|
| SNo | Syf | Ada/Par | Alan | Malik | BabaAdı | Hissesi | Pay | E. DOPO | E.DOPO Mik. | Giren | Girmyn | Dop | İlave Dop Mik. | Tahsis | Ada/Par | Alan | Hisse | Açıklama (Kad) | Açıklama (İmar) | Cinsi | PaftaNo |
| 11 | - | 353/27 | 2471.96 | HAMIT BIRKAN GÜNÇAĞ | ABDULHAMİ | 1/168 | 14.71 | | | 14.71 | - | 5.44 | | 9.27 | 353/49 353/50 353/51 353/52 | 389.86 389.86 389.85 389.86 | 232/38986 232/38986 232/38985 231/38986 | | | ARSA ARSA ARSA ARSA | G22D14B4B G22D14B4B G22D14B4B G22D14B4B |
| 12 | - | 353/27 | 2471.96 | BERKAN GÜNÇAĞ | HÜSEYİN | 1/168 | 14.71 | | | 14.71 | - | 5.44 | | 9.27 | 353/49 353/50 353/51 353/52 | 389.86 389.86 389.85 389.86 | 232/38986 232/38986 232/38985 231/38986 | | | ARSA ARSA ARSA ARSA | G22D14B4B G22D14B4B G22D14B4B G22D14B4B |
| 13 | - | 353/27 | 2471.96 | RABİA AHTER ERDOĞDU | HÜSEYİN | 1/84 | 29.43 | | | 29.43 | - | 10.87 | | 18.56 | 353/49 353/50 353/51 353/52 | 389.86 389.86 389.85 389.86 | 464/38986 464/38986 464/38985 464/38986 | | | ARSA ARSA ARSA ARSA | G22D14B4B G22D14B4B G22D14B4B G22D14B4B |
| 14 | - | 353/27 | 2471.96 | SAMİ KORHAN TURGAL | HÜSEYİN | 1/84 | 29.43 | | | 29.43 | - | 10.87 | | 18.56 | 353/49 353/50 353/51 353/52 | 389.86 389.86 389.85 389.86 | 464/38986 464/38986 464/38985 464/38986 | | | ARSA ARSA ARSA ARSA | G22D14B4B G22D14B4B G22D14B4B G22D14B4B |
| 15 | - | 353/27 | 2471.96 | ADALET GEDİZLİ | HÜSEYİN | 1/42 | 58.86 | | | 58.86 | - | 21.73 | | 37.13 | 353/49 353/50 353/51 353/52 | 389.86 389.86 389.85 389.86 | 929/38986 928/38986 928/38985 928/38986 | | | ARSA ARSA ARSA ARSA | G22D14B4B G22D14B4B G22D14B4B G22D14B4B |
| 16 | - | 353/27 | 2471.96 | MÜZEYYEN BÜYÜKUYSAL | HÜSEYİN | 1/42 | 58.86 | | | 58.86 | - | 21.73 | | 37.13 | 353/49 353/50 353/51 353/52 | 389.86 389.86 389.85 389.86 | 928/38986 928/38986 928/38985 928/38986 | | | ARSA ARSA ARSA ARSA | G22D14B4B G22D14B4B G22D14B4B G22D14B4B |
| 17 | - | 353/27 | 2471.96 | SEVGİ KUTLUAY | HÜSEYİN | 1/42 | 58.86 | | | 58.86 | - | 21.73 | | 37.13 | 353/49 353/50 353/51 353/52 | 389.86 389.86 389.85 389.86 | 929/38986 928/38986 928/38985 928/38986 | | | ARSA ARSA ARSA ARSA | G22D14B4B G22D14B4B G22D14B4B G22D14B4B |
| 18 | - | 353/27 | 2471.96 | HASAN KUTLUAY | HÜSEYİN | 1/42 | 58.86 | | | 58.86 | - | 21.73 | | 37.13 | 353/49 353/50 353/51 353/52 | 389.86 389.86 389.85 389.86 | 928/38986 928/38986 928/38985 928/38986 | | | ARSA ARSA ARSA ARSA | G22D14B4B G22D14B4B G22D14B4B G22D14B4B |
| 19 | - | 353/28 | 2883.77 | MURATVOLKANKURUL | MEHMET | 1/8 | 360.46 | | | 360.46 | - | 133.06 | | 227.40 | 353/48 | 1819.21 | 22740/181921 | | | ARSA | G22D14B4B |
| 20 | - | 353/28 | 2883.77 | AYŞE ŞAHİN | AHMET | 1/8 | 360.46 | | | 360.46 | - | 133.06 | | 227.40 | 353/48 | 1819.21 | 22740/181921 | | | ARSA | G22D14B4B |
| 21 | - | 353/28 | 2883.77 | ELİF TOKGÖZ | HİKMET | 43/120 | 1033.34 | | | 1033.34 | - | 381.46 | | 651.88 | 353/48 | 1819.21 | 65188/181921 | | | ARSA | G22D14B4B |
| 22 | - | 353/28 | 2883.77 | UFUK ERDAĞI | ŞAHMURAT | 1/240 | 12.01 | | | 12.01 | - | 4.43 | | 7.58 | 353/48 | 1819.21 | 758/181921 | | | ARSA | G22D14B4B |
| 23 | - | 353/28 | 2883.77 | UFUK ERDAĞI | ŞAHMURAT | 1/240 | 12.01 | | | 12.01 | - | 4.43 | | 7.58 | 353/48 | 1819.21 | 758/181921 | | | ARSA | G22D14B4B |

Ferruh HARÇVURAN

Harita Mühendisi

Adnan Menderes Mh. Kahni Usta No:7/A
Gsm:053 173 75 67 YALOVA
Tel: 0238 510 11 99 Fax: 0238 512 00 79
YALOVA 440 000 356 92-Oda No: 4670

TOPLAM ALAN : 5355.73
TOPLAM PAY : 5355.73
TOPLAM KAMULAŞTIRMA : 0.00
TOP.DÜZENLE. GİRMEYEN: 0.00
TOP.DÜZENLEMİYEGİREN: 5355.73

M A L S A H İ P L E R İ V A R A Ş T I R M A
Ö Z E T V E F O R M U
(K A D A S T R O P A R S E L İ N E S I R A L I)

SAYFA NO: 3

TOPLAMADA ALANI : 3378.64
O.KATILIM ORANI : 0.0000000
D.O.PAYI ORANI : 0.3691542

| K A D A S T R O | | | | | | | | İ M A R | | | | | | | | | | | | | |
|-----------------|-----|---------|---------|-----------------|----------|---------|--------|---------|--------------|--------|--------|-------|----------------|--------|---------|---------|-------------|----------------|-----------------|-------|-----------|
| SNo | Syf | Ada/Par | Alan | Malik | BabaAdı | Hissesi | Pay | E. DOPO | E. DOPO Mik. | Giren | Girmyn | Dop | İlave Dop Mik. | Tahsis | Ada/Par | Alan | Hisse | Açıklama (Kad) | Açıklama (İmar) | Cinsi | PaftaNo |
| 24 | - | 353/28 | 2883.77 | UFUK ERDAĞI | ŞAHMURAT | 1/120 | 24.02 | | | 24.02 | - | 8.86 | | 15.16 | 353/48 | 1819.21 | 1516/181921 | | | ARSA | G22D14B4B |
| 25 | - | 353/28 | 2883.77 | ARZU SOYSAL | DURSUN | 19/360 | 152.19 | | | 152.19 | - | 56.18 | | 96.01 | 353/48 | 1819.21 | 9601/181921 | | | ARSA | G22D14B4B |
| 26 | - | 353/28 | 2883.77 | KARDELEM SOYSAL | HAKAN | 19/480 | 114.15 | | | 114.15 | - | 42.13 | | 72.02 | 353/48 | 1819.21 | 7202/181921 | | | ARSA | G22D14B4B |
| 27 | - | 353/28 | 2883.77 | ŞEVVALSOYSAL | HAKAN | 19/480 | 114.15 | | | 114.15 | - | 42.13 | | 72.02 | 353/48 | 1819.21 | 7202/181921 | | | ARSA | G22D14B4B |
| 28 | - | 353/28 | 2883.77 | AHMETSOYSAL | HAKAN | 19/480 | 114.15 | | | 114.15 | - | 42.13 | | 72.02 | 353/48 | 1819.21 | 7202/181921 | | | ARSA | G22D14B4B |
| 29 | - | 353/28 | 2883.77 | ÖMER SOYSAL | HAKAN | 19/480 | 114.15 | | | 114.15 | - | 42.13 | | 72.02 | 353/48 | 1819.21 | 7202/181921 | | | ARSA | G22D14B4B |
| 30 | - | 353/28 | 2883.77 | YILDIRAY GÜLDÜR | ALİ | 1/80 | 36.05 | | | 36.05 | - | 13.30 | | 22.75 | 353/48 | 1819.21 | 2275/181921 | | | ARSA | G22D14B4B |
| 31 | - | 353/28 | 2883.77 | HAYRİYEKAMA | YILMAZ | 1/480 | 6.01 | | | 6.01 | - | 2.21 | | 3.80 | 353/48 | 1819.21 | 380/181921 | | | ARSA | G22D14B4B |
| 32 | - | 353/28 | 2883.77 | FAHRİYEALPAY | YILMAZ | 1/480 | 6.01 | | | 6.01 | - | 2.21 | | 3.80 | 353/48 | 1819.21 | 380/181921 | | | ARSA | G22D14B4B |
| 33 | - | 353/28 | 2883.77 | OYA AKIN | YILMAZ | 1/480 | 6.01 | | | 6.01 | - | 2.21 | | 3.80 | 353/48 | 1819.21 | 380/181921 | | | ARSA | G22D14B4B |
| 34 | - | 353/28 | 2883.77 | FİKRIYE KAMA | YILMAZ | 1/480 | 6.01 | | | 6.01 | - | 2.21 | | 3.80 | 353/48 | 1819.21 | 380/181921 | | | ARSA | G22D14B4B |
| 35 | - | 353/28 | 2883.77 | ZERRİN ATAKAN | YILMAZ | 1/480 | 6.01 | | | 6.01 | - | 2.22 | | 3.79 | 353/48 | 1819.21 | 379/181921 | | | ARSA | G22D14B4B |
| 36 | - | 353/28 | 2883.77 | RUKİYE KAMA | YILMAZ | 1/480 | 6.01 | | | 6.01 | - | 2.22 | | 3.79 | 353/48 | 1819.21 | 379/181921 | | | ARSA | G22D14B4B |
| 37 | - | 353/28 | 2883.77 | TÜLAY KATMER | MEHMET | 1/720 | 4.01 | | | 4.01 | - | 1.49 | | 2.52 | 353/48 | 1819.21 | 252/181921 | | | ARSA | G22D14B4B |
| 38 | - | 353/28 | 2883.77 | İSMAIL ŞENKUL | MEHMET | 1/720 | 4.01 | | | 4.01 | - | 1.49 | | 2.52 | 353/48 | 1819.21 | 252/181921 | | | ARSA | G22D14B4B |
| 39 | - | 353/28 | 2883.77 | NURAY TOLGA | MEHMET | 1/720 | 4.01 | | | 4.01 | - | 1.49 | | 2.52 | 353/48 | 1819.21 | 252/181921 | | | ARSA | G22D14B4B |
| 40 | - | 353/28 | 2883.77 | TÜLÜN KORKMAZ | MEHMET | 1/720 | 4.01 | | | 4.01 | - | 1.49 | | 2.52 | 353/48 | 1819.21 | 252/181921 | | | ARSA | G22D14B4B |
| 41 | - | 353/28 | 2883.77 | GÜLAY KARACAN | MEHMET | 1/720 | 4.01 | | | 4.01 | - | 1.49 | | 2.52 | 353/48 | 1819.21 | 252/181921 | | | ARSA | G22D14B4B |
| 42 | - | 353/28 | 2883.77 | MUALLA YAĞCI | SALİM | 1/576 | 5.01 | | | 5.01 | - | 1.85 | | 3.16 | 353/48 | 1819.21 | 316/181921 | | | ARSA | G22D14B4B |
| 43 | - | 353/28 | 2883.77 | MUSTAFA PEKER | SALİM | 1/576 | 5.01 | | | 5.01 | - | 1.85 | | 3.16 | 353/48 | 1819.21 | 316/181921 | | | ARSA | G22D14B4B |
| 44 | - | 353/28 | 2883.77 | ÇAĞATAY PEKER | SALİM | 1/576 | 5.01 | | | 5.01 | - | 1.85 | | 3.16 | 353/48 | 1819.21 | 316/181921 | | | ARSA | G22D14B4B |
| 45 | - | 353/28 | 2883.77 | MELİHA MENEKŞE | SALİM | 1/576 | 5.01 | | | 5.01 | - | 1.85 | | 3.16 | 353/48 | 1819.21 | 316/181921 | | | ARSA | G22D14B4B |
| 46 | - | 353/28 | 2883.77 | EMİNE EDAGÜNER | HALİL | 1/32 | 90.12 | | | 90.12 | - | 33.27 | | 56.85 | 353/48 | 1819.21 | 5685/181921 | | | ARSA | G22D14B4B |
| 47 | - | 353/28 | 2883.77 | ALİ GÜNER | VASFİ | 3/160 | 54.07 | | | 54.07 | - | 19.97 | | 34.10 | 353/48 | 1819.21 | 3410/181921 | | | ARSA | G22D14B4B |
| 48 | - | 353/28 | 2883.77 | ŞAHSENE SARICA | VASFİ | 3/160 | 54.07 | | | 54.07 | - | 19.97 | | 34.10 | 353/48 | 1819.21 | 3410/181921 | | | ARSA | G22D14B4B |

Ferruh HARÇVURAN

Harita Mühendisi

Adnan Menderes Mh. Mah. Harita Mh. No: 2/A
Gsm: 022 173 75 67 / YALOVA
Tel: 022 173 75 67 / Fax: 022 1812 00 79
YALOVA / Tel: 022 356 92 00 / Cca No: 4670

| | | |
|---|---|---|
| TOPLAM ALAN : 5355.73 TOPLAM PAY : 5355.73 TOPLAM KAMULAŞTIRMA : 0.00 TOP. DÜZENLE. GİRMEYEN: 0.00 TOP. DÜZENLEMİYEGİREN: 5355.73 | M A L S A H İ P L E R İ V A R A Ş T I R M A Ö Z E T F O R M U (K A D A S T R O P A R S E L İ N E S I R A L I) | SAYFA NO:4 TOPLAMADA ALANI : 3378.64 O.KATILIM ORANI : 0.000000 D.O.PAYI ORANI : 0.3691542 |
|---|---|---|

| K A D A S T R O | | | | | | | | İ M A R | | | | | | | | | | | | | |
|-----------------|-----|---------|---------|-----------------|-----------|---------|-------|---------|--------------|-------|--------|-------|----------------|--------|---------|---------|-------------|----------------|-----------------|-------|-----------|
| SNo | Syf | Ada/Par | Alan | Malik | BabaAdı | Hissesi | Pay | E. DOPO | E. DOPO Mik. | Giren | Girmyn | Dop | İlave Dop Mik. | Tahsis | Ada/Par | Alan | Hisse | Açıklama (Kad) | Açıklama (İmar) | Cinsi | PaftaNo |
| 49 | - | 353/28 | 2883.77 | UĞUR GALİPGÜNER | VASFI | 3/160 | 54.07 | | | 54.07 | - | 19.97 | | 34.10 | 353/48 | 1819.21 | 3410/181921 | | | ARSA | G22D14B4B |
| 50 | - | 353/28 | 2883.77 | DİLEK GÜZEL | SADETTİN | 9/1280 | 20.28 | | | 20.28 | - | 7.49 | | 12.79 | 353/48 | 1819.21 | 1279/181921 | | | ARSA | G22D14B4B |
| 51 | - | 353/28 | 2883.77 | ÜMİT GÜNER | SADETTİN | 9/1280 | 20.28 | | | 20.28 | - | 7.49 | | 12.79 | 353/48 | 1819.21 | 1279/181921 | | | ARSA | G22D14B4B |
| 52 | - | 353/28 | 2883.77 | GÜL GÜNER | SADETTİN | 3/640 | 13.52 | | | 13.52 | - | 5.00 | | 8.52 | 353/48 | 1819.21 | 852/181921 | | | ARSA | G22D14B4B |
| 53 | - | 353/28 | 2883.77 | BARBAROS GÜNER | HAYRETTİN | 9/640 | 40.55 | | | 40.55 | - | 14.97 | | 25.58 | 353/48 | 1819.21 | 2558/181921 | | | ARSA | G22D14B4B |
| 54 | - | 353/28 | 2883.77 | NALAN GÜNER | YUSUF | 3/640 | 13.52 | | | 13.52 | - | 5.00 | | 8.52 | 353/48 | 1819.21 | 852/181921 | | | ARSA | G22D14B4B |

Ferruh HARÇVURAN
Harita Mühendisi

Adnan Menderes Mh. Rahm. Üstel Cd. No:7/A
Gsm: 0532 473 75 60 Mh: 27 YALOVA
Tel: 026 812 00 80 Fax: 26 812 02 20
Yat. No: 4670 Oda No: 4670

| T. C | TERMAL | BELEDİYESİ | DÜZENLEMESAHASI | 1 | SAYFA NO: 1 |
|----------------------------------|------------|---------------------------------|-----------------|---------------------|----------------------|
| 353 NUMARALI ADA DAĞITIM CETVELİ | | | | | |
| KADS.ADA | 353 | 353 | | | |
| KADS.PAR | 27 | 28 | | | |
| İ.Parseli | | | | | ALAN |
| 48 | | 1819.21 | | | 1819.21 |
| 49 | 389.86 | | | | 389.86 |
| 50 | 389.86 | | | | 389.86 |
| 51 | 389.85 | | | | 389.85 |
| 52 | 389.86 | | | | 389.86 |
| | | | | | |
| | | | | | |
| | | | | | |
| | | | | | |
| | | | | | |
| | | | | | |
| | | | | | |
| | | | | | |
| | | | | | |
| | | | | | |
| ALAN | 1559.43 | 1819.21 | | | 3378.64 |
| DiğADALAR | | | | | |
| İ.TAHSİS | 1559.43 | 1819.21 | | | 3378.64 |
| KAMULAŞ. | - | - | | | |
| DOP | 912.53 | 1064.56 | | | 1977.09 |
| DGİREN | 2471.96 | 2883.77 | | | 5355.73 |
| DGİRMEYEN | - | - | | | |
| TAPUALANI | 2471.96 | 2883.77 | | | 5355.73 |
| Cetveli Tanzım Eden | | Cetveli Kontrol Eden | | Cetveli Tasdik Eden | |
| İsim | Tarih | İmza | İsim | Tarih | İmza |
| Adnan Merden | 17.05.2017 | | | | |
| İmar Tatbikat Planı Tasdiki | | Parselasyon Haritasının Tasdiki | | İlanın Neşri | |
| Bel. Mec. | Bakanlık | Belediye Encümeni | Gazetesi | Gazetesi | Asılması İndirilmesi |
| Tarih | | | | | |
| Sayı | | | | | |

| UYGULAMA SAHASI TAHSIS CETVELI | | | | | | | | | | | | | SAYFA NO:1 | |
|--------------------------------|-----|-------------|--|--|--|--|--|--|--|--|--|--|------------|---------|
| KADASTRO | | IMAR ADA NO | | | | | | | | | | | K.Par T | |
| Ada | Par | 353 | | | | | | | | | | | | |
| 353 | 27 | 1559.43 | | | | | | | | | | | | 1559.43 |
| 353 | 28 | 1819.21 | | | | | | | | | | | | 1819.21 |
| Toplam | | 3378.64 | | | | | | | | | | | | 3378.64 |

Ferruh HARCIVURAN
Harita Mühendis
Adnan Menderes Mh. Rahat Eski Cd. No:11A
Gen:0532 133 75 67 M.05010 YALOVA
Tel: 0226 812 00 80 F: 0226 812 00 79
YALOVA Y.D. 060 366 92 00 No: 4670

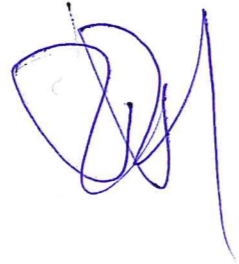

| | | |
|-----------------------------|---|-----------------------------|
| TOPLAMLAN : 5355.73 | T E S C İ L E E S A S D A Ğ I T I M C E T V E L İ (İ M A R P A R S E L İ N E S İ R A L I) | SAYFANO: 1 |
| TOPLAMPAY : 5355.73 | | TOPLAMDAALANI : 3378.64 |
| TOPLAMKAMULAŞTIRMA : 0.00 | | O.KATILIM ORANI : 0.0000000 |
| TOP. DÜZENLE.GİRMEYEN: 0.00 | | D.O.PAYI ORANI : 0.3691542 |
| TOP. DÜZENLEMİYEN: 5355.73 | | |

| K A D A S T R O | | | | | | İ M A R | | | | | | | | | | | | |
|-----------------|------|---------|---------|---------------------|-----------|-----------------------|---------|---------|--------|--------|--------|---------|---------|--------------|----------------|-----------------|-------|-----------|
| SNo | Syf. | Ada/Par | Alan | Malik | Baba Adı | Hissesi | Pay | Giren | Girmyn | Dop | Tahsis | Ada/Par | Alan | Hisse | Açıklama (Kad) | Açıklama (İmar) | Cinsi | PaftaNo |
| 19 | - | 353/28 | 2883.77 | MURAT VOLKANKURUL | MEHMET | 1/8 | 360.46 | 360.46 | - | 133.06 | 227.40 | 353/48 | 1819.21 | 22740/181921 | | | ARSA | G22D14B4B |
| 20 | - | 353/28 | 2883.77 | AYŞEŞAHİN | AHMET | 1/8 | 360.46 | 360.46 | - | 133.06 | 227.40 | | | 22740/181921 | | | | |
| 21 | - | 353/28 | 2883.77 | ELİF TOKGÖZ | HİKMET | 43/120 | 1033.34 | 1033.34 | - | 381.46 | 651.88 | | | 65188/181921 | | | | |
| 22 | - | 353/28 | 2883.77 | UFUK ERDAĞI | ŞAHMURAT | 1/240 | 12.01 | 12.01 | - | 4.43 | 7.58 | | | 758/181921 | | | | |
| 23 | - | 353/28 | 2883.77 | UFUK ERDAĞI | ŞAHMURAT | 1/240 | 12.01 | 12.01 | - | 4.43 | 7.58 | | | 758/181921 | | | | |
| 24 | - | 353/28 | 2883.77 | UFUK ERDAĞI | ŞAHMURAT | 1/120 | 24.02 | 24.02 | - | 8.86 | 15.16 | | | 1516/181921 | | | | |
| 25 | - | 353/28 | 2883.77 | ARZU SOYSAL | DUR SUN | 19/360 | 152.19 | 152.19 | - | 56.18 | 96.01 | | | 9601/181921 | | | | |
| 26 | - | 353/28 | 2883.77 | KARDELENSOYSAL | HAKAN | 19/480 | 114.15 | 114.15 | - | 42.13 | 72.02 | | | 7202/181921 | | | | |
| 27 | - | 353/28 | 2883.77 | ŞEVVAL SOYSAL | HAKAN | 19/480 | 114.15 | 114.15 | - | 42.13 | 72.02 | | | 7202/181921 | | | | |
| 28 | - | 353/28 | 2883.77 | AHMET SOYSAL | HAKAN | 19/480 | 114.15 | 114.15 | - | 42.13 | 72.02 | | | 7202/181921 | | | | |
| 29 | - | 353/28 | 2883.77 | ÖMER SOYSAL | HAKAN | 19/480 | 114.15 | 114.15 | - | 42.13 | 72.02 | | | 7202/181921 | | | | |
| 30 | - | 353/28 | 2883.77 | YILDIRAY GÜLDÜR | ALİ | 1/80 | 36.05 | 36.05 | - | 13.30 | 22.75 | | | 2275/181921 | | | | |
| 31 | - | 353/28 | 2883.77 | HAYRİYE KAMA | YILMAZ | 1/480 | 6.01 | 6.01 | - | 2.21 | 3.80 | | | 380/181921 | | | | |
| 32 | - | 353/28 | 2883.77 | FAHRİYE ALPAY | YILMAZ | 1/480 | 6.01 | 6.01 | - | 2.21 | 3.80 | | | 380/181921 | | | | |
| 33 | - | 353/28 | 2883.77 | OYA AKIN | YILMAZ | 1/480 | 6.01 | 6.01 | - | 2.21 | 3.80 | | | 380/181921 | | | | |
| 34 | - | 353/28 | 2883.77 | FİKRİYE KAMA | YILMAZ | 1/480 | 6.01 | 6.01 | - | 2.21 | 3.80 | | | 380/181921 | | | | |
| 35 | - | 353/28 | 2883.77 | ZERRİN ATAKAN | YILMAZ | 1/480 | 6.01 | 6.01 | - | 2.22 | 3.79 | | | 379/181921 | | | | |
| 36 | - | 353/28 | 2883.77 | RUKİYE KAMA | YILMAZ | 1/480 | 6.01 | 6.01 | - | 2.22 | 3.79 | | | 379/181921 | | | | |
| 37 | - | 353/28 | 2883.77 | TÜLAY KATMER | MEHMET | 1/720 | 4.01 | 4.01 | - | 1.49 | 2.52 | | | 252/181921 | | | | |
| 38 | - | 353/28 | 2883.77 | İSMAIL ŞENKUL | MEHMET | 1/720 | 4.01 | 4.01 | - | 1.49 | 2.52 | | | 252/181921 | | | | |
| 39 | - | 353/28 | 2883.77 | NURAYTOLGA | MEHMET | 1/720 | 4.01 | 4.01 | - | 1.49 | 2.52 | | | 252/181921 | | | | |
| 40 | - | 353/28 | 2883.77 | TÜLÜN KORKMAZ | MEHMET | 1/720 | 4.01 | 4.01 | - | 1.49 | 2.52 | | | 252/181921 | | | | |
| 41 | - | 353/28 | 2883.77 | GÜLAY KARACAN | MEHMET | 1/720 | 4.01 | 4.01 | - | 1.49 | 2.52 | | | 252/181921 | | | | |
| 42 | - | 353/28 | 2883.77 | MUALLAYAĞCI | SALİM | 1/576 | 5.01 | 5.01 | - | 1.85 | 3.16 | | | 316/181921 | | | | |
| 43 | - | 353/28 | 2883.77 | MUSTAFAPEKER | SALİM | 1/576 | 5.01 | 5.01 | - | 1.85 | 3.16 | | | 316/181921 | | | | |
| 44 | - | 353/28 | 2883.77 | ÇAĞATAYPEKER | SALİM | 1/576 | 5.01 | 5.01 | - | 1.85 | 3.16 | | | 316/181921 | | | | |
| 45 | - | 353/28 | 2883.77 | MELİHA MENEKŞE | SALİM | 1/576 | 5.01 | 5.01 | - | 1.85 | 3.16 | | | 316/181921 | | | | |
| 46 | - | 353/28 | 2883.77 | EMİNE EDAGÜNER | HALİL | 1/32 | 90.12 | 90.12 | - | 33.27 | 56.85 | | | 5685/181921 | | | | |
| 47 | - | 353/28 | 2883.77 | ALİ GÜNER | VASFİ | 3/160 | 54.07 | 54.07 | - | 19.97 | 34.10 | | | 3410/181921 | | | | |
| 48 | - | 353/28 | 2883.77 | ŞAHSENE SARICA | VASFİ | 3/160 | 54.07 | 54.07 | - | 19.97 | 34.10 | | | 3410/181921 | | | | |
| 49 | - | 353/28 | 2883.77 | UĞURGALİP GÜNER | VASFİ | 3/160 | 54.07 | 54.07 | - | 19.97 | 34.10 | | | 3410/181921 | | | | |
| 50 | - | 353/28 | 2883.77 | DİLEK GÜZEL | SAADETTİN | 9/1280 | 20.28 | 20.28 | - | 7.49 | 12.79 | | | 1279/181921 | | | | |
| 51 | - | 353/28 | 2883.77 | ÜMİT GÜNER | SAADETTİN | 9/1280 | 20.28 | 20.28 | - | 7.49 | 12.79 | | | 1279/181921 | | | | |
| 52 | - | 353/28 | 2883.77 | GÜLGÜNER | SAADETTİN | 3/640 | 13.52 | 13.52 | - | 5.00 | 8.52 | | | 852/181921 | | | | |
| 53 | - | 353/28 | 2883.77 | BARBAROS GÜNER | HAYRETTİN | 9/640 | 40.55 | 40.55 | - | 14.97 | 25.58 | | | 2558/181921 | | | | |
| 54 | - | 353/28 | 2883.77 | NALAN GÜNER | YUSUF | 3/640 | 13.52 | 13.52 | - | 5.00 | 8.52 | | | 852/181921 | | | | |
| 1 | - | 353/27 | 2471.96 | ADALET GEDİZLİ | HÜSEYİN | 1/7 | 353.13 | 353.13 | - | 130.35 | 222.78 | 353/49 | 389.86 | 5569/38986 | | | ARSA | G22D14B4B |
| 2 | - | 353/27 | 2471.96 | MÜZEYYENBÜYÜKUYSAL | HÜSEYİN | 1/7 | 353.13 | 353.13 | - | 130.35 | 222.78 | | | 5569/38986 | | | | |
| 3 | - | 353/27 | 2471.96 | SEVGİ KUTLUAY | HÜSEYİN | 1/7 | 353.14 | 353.14 | - | 130.36 | 222.78 | | | 5569/38986 | | | | |
| 4 | - | 353/27 | 2471.96 | HASAN KUTLUAY | HÜSEYİN | 1/7 | 353.14 | 353.14 | - | 130.36 | 222.78 | | | 5569/38986 | | | | |
| 5 | - | 353/27 | 2471.96 | RABİA AHTER ERDOĞDU | HÜSEYİN | TAM (ELBİRLİĞİ) 1/14 | 176.57 | 176.57 | - | 65.18 | 111.39 | | | 2785/38986 | | | | |
| 6 | - | 353/27 | 2471.96 | SAMİ KORHANTURGAL | HÜSEYİN | TAM (ELBİRLİĞİ) 1/14 | 176.57 | 176.57 | - | 65.18 | 111.39 | | | 2785/38986 | | | | |
| 7 | - | 353/27 | 2471.96 | NALAN GÜNÇAĞ | ALBULHAM | TAM (ELBİRLİĞİ) 1/14 | 176.57 | 176.57 | - | 65.18 | 111.39 | | | 2785/38986 | | | | |
| 8 | - | 353/27 | 2471.96 | HAMİT BİRTAN GÜNÇAĞ | HÜSEYİN | TAM (ELBİRLİĞİ) 1/28 | 88.28 | 88.28 | - | 32.58 | 55.70 | | | 1392/38986 | | | | |
| 9 | - | 353/27 | 2471.96 | BERKAN GÜNÇAĞ | HÜSEYİN | TAM (ELBİRLİĞİ) 1/28 | 88.28 | 88.28 | - | 32.59 | 55.69 | | | 1393/38986 | | | | |
| 10 | - | 353/27 | 2471.96 | NALAN GÜNÇAĞ | ABDULHAM | TAM (ELBİRLİĞİ) 1/84 | 29.43 | 29.43 | - | 10.86 | 18.57 | | | 464/38986 | | | | |
| 11 | - | 353/27 | 2471.96 | HAMİT BİRKAN GÜNÇAĞ | ABDULHAM | TAM (ELBİRLİĞİ) 1/168 | 14.71 | 14.71 | - | 5.44 | 9.27 | | | 232/38986 | | | | |
| 12 | - | 353/27 | 2471.96 | BERKAN GÜNÇAĞ | HÜSEYİN | TAM (ELBİRLİĞİ) 1/168 | 14.71 | 14.71 | - | 5.44 | 9.27 | | | 232/38986 | | | | |
| 13 | - | 353/27 | 2471.96 | RABİA AHTER ERDOĞDU | HÜSEYİN | TAM (ELBİRLİĞİ) 1/84 | 29.43 | 29.43 | - | 10.87 | 18.56 | | | 464/38986 | | | | |

TOPLAMALAN : 5355.73
 TOPLAMPAY : 5355.73
 TOPLAMKAMULAŞTIRMA : 0.00
 TOP. DÜZENLE.GİRMEYEN: 0.00
 TOP. DÜZENLEMİYEN: 5355.73

T E S C İ L E E S A S
 D A Ğ I T I M C E T V E L İ
 (İ M A R P A R S E L İ N E S İ R A L I)

SAYFANO: 2

TOPLAMDAALANI : 3378.64
 O.KATILIM ORANI : 0.0000000
 D.O.PAYI ORANI : 0.3691542

| K A D A S T R O | | | | | | | | İ M A R | | | | | | | | | | |
|-----------------|------|---------|---------|---------------------|-----------|---------|--------|---------|--------|--------|--------|---------|--------|------------|----------------|-----------------|-------|-----------|
| SNo | Syf. | Ada/Par | Alan | Malik | Baba Adı | Hissesi | Pay | Giren | Girmyn | Dop | Tahsis | Ada/Par | Alan | Hisse | Açıklama (Kad) | Açıklama (İmar) | Cinsi | PaftaNo |
| 14 | - | 353/27 | 2471.96 | SAMİ KORHANTURGAL | HÜSEYİN | 1/84 | 29.43 | 29.43 | - | 10.87 | 18.56 | | | 464/38986 | | | | |
| 15 | - | 353/27 | 2471.96 | ADALET GEDİZLİ | HÜSEYİN | 1/42 | 58.86 | 58.86 | - | 21.73 | 37.13 | | | 929/38986 | | | | |
| 16 | - | 353/27 | 2471.96 | MÜZEYYEN BÜYÜKUYSAL | HÜSEYİN | 1/42 | 58.86 | 58.86 | - | 21.73 | 37.13 | | | 928/38986 | | | | |
| 17 | - | 353/27 | 2471.96 | SEVGİ KUTLUAY | HÜSEYİN | 1/42 | 58.86 | 58.86 | - | 21.73 | 37.13 | | | 929/38986 | | | | |
| 18 | - | 353/27 | 2471.96 | HASAN KUTLUAY | HÜSEYİN | 1/42 | 58.86 | 58.86 | - | 21.73 | 37.13 | | | 928/38986 | | | | |
| 1 | - | 353/27 | 2471.96 | ADALET GEDİZLİ | HÜSEYİN | 1/7 | 353.13 | 353.13 | - | 130.35 | 222.78 | 353/50 | 389.86 | 5569/38986 | | | ARSA | G22D14B4B |
| 2 | - | 353/27 | 2471.96 | MÜZEYYEN BÜYÜKUYSAL | HÜSEYİN | 1/7 | 353.13 | 353.13 | - | 130.35 | 222.78 | | | 5570/38986 | | | | |
| 3 | - | 353/27 | 2471.96 | SEVGİ KUTLUAY | HÜSEYİN | 1/7 | 353.14 | 353.14 | - | 130.36 | 222.78 | | | 5569/38986 | | | | |
| 4 | - | 353/27 | 2471.96 | HASAN KUTLUAY | HÜSEYİN | 1/7 | 353.14 | 353.14 | - | 130.36 | 222.78 | | | 5570/38986 | | | | |
| 5 | - | 353/27 | 2471.96 | RABİA AHTER ERDOĞDU | HÜSEYİN | 1/14 | 176.57 | 176.57 | - | 65.18 | 111.39 | | | 2785/38986 | | | | |
| 6 | - | 353/27 | 2471.96 | SAMİ KORHANTURGAL | HÜSEYİN | 1/14 | 176.57 | 176.57 | - | 65.18 | 111.39 | | | 2785/38986 | | | | |
| 7 | - | 353/27 | 2471.96 | NALAN GÜNÇAĞ | ALBULHAMİ | 1/14 | 176.57 | 176.57 | - | 65.18 | 111.39 | | | 2785/38986 | | | | |
| 8 | - | 353/27 | 2471.96 | HAMİT BİRTAN GÜNÇAĞ | HÜSEYİN | 1/28 | 88.28 | 88.28 | - | 32.58 | 55.70 | | | 1393/38986 | | | | |
| 9 | - | 353/27 | 2471.96 | BERKAN GÜNÇAĞ | HÜSEYİN | 1/28 | 88.28 | 88.28 | - | 32.59 | 55.69 | | | 1392/38986 | | | | |
| 10 | - | 353/27 | 2471.96 | NALAN GÜNÇAĞ | ABDULHAMİ | 1/84 | 29.43 | 29.43 | - | 10.86 | 18.57 | | | 464/38986 | | | | |
| 11 | - | 353/27 | 2471.96 | HAMİT BİRKAN GÜNÇAĞ | ABDULHAMİ | 1/168 | 14.71 | 14.71 | - | 5.44 | 9.27 | | | 232/38986 | | | | |
| 12 | - | 353/27 | 2471.96 | BERKAN GÜNÇAĞ | HÜSEYİN | 1/168 | 14.71 | 14.71 | - | 5.44 | 9.27 | | | 232/38986 | | | | |
| 13 | - | 353/27 | 2471.96 | RABİA AHTER ERDOĞDU | HÜSEYİN | 1/84 | 29.43 | 29.43 | - | 10.87 | 18.56 | | | 464/38986 | | | | |
| 14 | - | 353/27 | 2471.96 | SAMİ KORHANTURGAL | HÜSEYİN | 1/84 | 29.43 | 29.43 | - | 10.87 | 18.56 | | | 464/38986 | | | | |
| 15 | - | 353/27 | 2471.96 | ADALET GEDİZLİ | HÜSEYİN | 1/42 | 58.86 | 58.86 | - | 21.73 | 37.13 | | | 928/38986 | | | | |
| 16 | - | 353/27 | 2471.96 | MÜZEYYEN BÜYÜKUYSAL | HÜSEYİN | 1/42 | 58.86 | 58.86 | - | 21.73 | 37.13 | | | 928/38986 | | | | |
| 17 | - | 353/27 | 2471.96 | SEVGİ KUTLUAY | HÜSEYİN | 1/42 | 58.86 | 58.86 | - | 21.73 | 37.13 | | | 928/38986 | | | | |
| 18 | - | 353/27 | 2471.96 | HASAN KUTLUAY | HÜSEYİN | 1/42 | 58.86 | 58.86 | - | 21.73 | 37.13 | | | 928/38986 | | | | |
| 1 | - | 353/27 | 2471.96 | ADALET GEDİZLİ | HÜSEYİN | 1/7 | 353.13 | 353.13 | - | 130.35 | 222.78 | 353/51 | 389.85 | 5570/38985 | | | ARSA | G22D14B4B |
| 2 | - | 353/27 | 2471.96 | MÜZEYYEN BÜYÜKUYSAL | HÜSEYİN | 1/7 | 353.13 | 353.13 | - | 130.35 | 222.78 | | | 5569/38985 | | | | |
| 3 | - | 353/27 | 2471.96 | SEVGİ KUTLUAY | HÜSEYİN | 1/7 | 353.14 | 353.14 | - | 130.36 | 222.78 | | | 5570/38985 | | | | |
| 4 | - | 353/27 | 2471.96 | HASAN KUTLUAY | HÜSEYİN | 1/7 | 353.14 | 353.14 | - | 130.36 | 222.78 | | | 5569/38985 | | | | |
| 5 | - | 353/27 | 2471.96 | RABİA AHTER ERDOĞDU | HÜSEYİN | 1/14 | 176.57 | 176.57 | - | 65.18 | 111.39 | | | 2785/38985 | | | | |
| 6 | - | 353/27 | 2471.96 | SAMİ KORHANTURGAL | HÜSEYİN | 1/14 | 176.57 | 176.57 | - | 65.18 | 111.39 | | | 2785/38985 | | | | |
| 7 | - | 353/27 | 2471.96 | NALAN GÜNÇAĞ | ALBULHAMİ | 1/14 | 176.57 | 176.57 | - | 65.18 | 111.39 | | | 2785/38985 | | | | |
| 8 | - | 353/27 | 2471.96 | HAMİT BİRTAN GÜNÇAĞ | HÜSEYİN | 1/28 | 88.28 | 88.28 | - | 32.58 | 55.70 | | | 1392/38985 | | | | |
| 9 | - | 353/27 | 2471.96 | BERKAN GÜNÇAĞ | HÜSEYİN | 1/28 | 88.28 | 88.28 | - | 32.59 | 55.69 | | | 1392/38985 | | | | |
| 10 | - | 353/27 | 2471.96 | NALAN GÜNÇAĞ | ABDULHAMİ | 1/84 | 29.43 | 29.43 | - | 10.86 | 18.57 | | | 464/38985 | | | | |
| 11 | - | 353/27 | 2471.96 | HAMİT BİRKAN GÜNÇAĞ | ABDULHAMİ | 1/168 | 14.71 | 14.71 | - | 5.44 | 9.27 | | | 232/38985 | | | | |
| 12 | - | 353/27 | 2471.96 | BERKAN GÜNÇAĞ | HÜSEYİN | 1/168 | 14.71 | 14.71 | - | 5.44 | 9.27 | | | 232/38985 | | | | |
| 13 | - | 353/27 | 2471.96 | RABİA AHTER ERDOĞDU | HÜSEYİN | 1/84 | 29.43 | 29.43 | - | 10.87 | 18.56 | | | 464/38985 | | | | |
| 14 | - | 353/27 | 2471.96 | SAMİ KORHANTURGAL | HÜSEYİN | 1/84 | 29.43 | 29.43 | - | 10.87 | 18.56 | | | 464/38985 | | | | |
| 15 | - | 353/27 | 2471.96 | ADALET GEDİZLİ | HÜSEYİN | 1/42 | 58.86 | 58.86 | - | 21.73 | 37.13 | | | 928/38985 | | | | |
| 16 | - | 353/27 | 2471.96 | MÜZEYYEN BÜYÜKUYSAL | HÜSEYİN | 1/42 | 58.86 | 58.86 | - | 21.73 | 37.13 | | | 928/38985 | | | | |
| 17 | - | 353/27 | 2471.96 | SEVGİ KUTLUAY | HÜSEYİN | 1/42 | 58.86 | 58.86 | - | 21.73 | 37.13 | | | 928/38985 | | | | |
| 18 | - | 353/27 | 2471.96 | HASAN KUTLUAY | HÜSEYİN | 1/42 | 58.86 | 58.86 | - | 21.73 | 37.13 | | | 928/38985 | | | | |
| 1 | - | 353/27 | 2471.96 | ADALET GEDİZLİ | HÜSEYİN | 1/7 | 353.13 | 353.13 | - | 130.35 | 222.78 | 353/52 | 389.86 | 5570/38986 | | | ARSA | G22D14B4B |
| 2 | - | 353/27 | 2471.96 | MÜZEYYEN BÜYÜKUYSAL | HÜSEYİN | 1/7 | 353.13 | 353.13 | - | 130.35 | 222.78 | | | 5570/38986 | | | | |
| 3 | - | 353/27 | 2471.96 | SEVGİ KUTLUAY | HÜSEYİN | 1/7 | 353.14 | 353.14 | - | 130.36 | 222.78 | | | 5570/38986 | | | | |
| 4 | - | 353/27 | 2471.96 | HASAN KUTLUAY | HÜSEYİN | 1/7 | 353.14 | 353.14 | - | 130.36 | 222.78 | | | 5570/38986 | | | | |
| 5 | - | 353/27 | 2471.96 | RABİA AHTER ERDOĞDU | HÜSEYİN | 1/14 | 176.57 | 176.57 | - | 65.18 | 111.39 | | | 2785/38986 | | | | |
| 6 | - | 353/27 | 2471.96 | SAMİ KORHANTURGAL | HÜSEYİN | 1/14 | 176.57 | 176.57 | - | 65.18 | 111.39 | | | 2785/38986 | | | | |

Ferruh HARGON
 Harita Mühendisi
 Adnan Menderes Bulvarı, 173/567, Merkez / YALOVA
 Tel: 0226 812 0080 - Fax: 0226 812 0079
 YALOVA V.D.: 740 080 366 92 - Oda No: 4670

| K A D A S T R O | | | | İ M A R | | | | | | | | | | | | | | |
|-----------------|------|---------|---------|---------------------|-----------|-----------------|-------|--------|--------|-----|--------|---------|------|-------|----------------|-----------------|-------|---------|
| SNo | Syf. | Ada/Par | Alan | Malik | Baba Adı | Hissesi | Pay | Giren | Girmyn | Dop | Tahsis | Ada/Par | Alan | Hisse | Açıklama (Kad) | Açıklama (İmar) | Cinsi | PaftaNo |
| 7 | - | 353/27 | 2471.96 | NALAN GÜNÇAĞ | ALBULHAMI | TAM (ELBİRLİĞİ) | 1/14 | 176.57 | 176.57 | - | 65.18 | 111.39 | | | 2785/38986 | | | |
| 8 | - | 353/27 | 2471.96 | HAMIT BIRTAN GÜNÇAĞ | ALBULHAMI | (ELBİRLİĞİ) | 1/28 | 88.28 | 88.28 | - | 32.58 | 55.70 | | | 1393/38986 | | | |
| 9 | - | 353/27 | 2471.96 | BERKAN GÜNÇAĞ | HÜSEYİN | | 1/28 | 88.28 | 88.28 | - | 32.59 | 55.69 | | | 1392/38986 | | | |
| 10 | - | 353/27 | 2471.96 | NALAN GÜNÇAĞ | ABDULHAMI | | 1/84 | 29.43 | 29.43 | - | 10.86 | 18.57 | | | 464/38986 | | | |
| 11 | - | 353/27 | 2471.96 | HAMIT BIRKAN GÜNÇAĞ | ABDULHAMI | | 1/168 | 14.71 | 14.71 | - | 5.44 | 9.27 | | | 231/38986 | | | |
| 12 | - | 353/27 | 2471.96 | BERKAN GÜNÇAĞ | HÜSEYİN | | 1/168 | 14.71 | 14.71 | - | 5.44 | 9.27 | | | 231/38986 | | | |
| 13 | - | 353/27 | 2471.96 | RABİA AHTER ERDOĞDU | HÜSEYİN | | 1/84 | 29.43 | 29.43 | - | 10.87 | 18.56 | | | 464/38986 | | | |
| 14 | - | 353/27 | 2471.96 | SAMI KORHANTURGAL | HÜSEYİN | | 1/84 | 29.43 | 29.43 | - | 10.87 | 18.56 | | | 464/38986 | | | |
| 15 | - | 353/27 | 2471.96 | ADALET GEDİZLİ | HÜSEYİN | | 1/42 | 58.86 | 58.86 | - | 21.73 | 37.13 | | | 928/38986 | | | |
| 16 | - | 353/27 | 2471.96 | MÜZEYYEN BÜYÜKUYSAL | HÜSEYİN | | 1/42 | 58.86 | 58.86 | - | 21.73 | 37.13 | | | 928/38986 | | | |
| 17 | - | 353/27 | 2471.96 | SEVGİ KUTLUAY | HÜSEYİN | | 1/42 | 58.86 | 58.86 | - | 21.73 | 37.13 | | | 928/38986 | | | |
| 18 | - | 353/27 | 2471.96 | HASAN KUTLUAY | HÜSEYİN | | 1/42 | 58.86 | 58.86 | - | 21.73 | 37.13 | | | 928/38986 | | | |

Ferruh MARÇUĞRA
Harita Mühendisi
Adnan Menderes Mh. 5. Sk. No: 7/1
Çeşme / Merkez / YALOVA
Tel: 0226 812 00 80 - Fax: 0226 812 00 79
YALOVA V.D.: 740 080 356 92-Oda No: 4670

(Handwritten signature)

| Clit | Syf | ParNo | Alan | | | Cinsi | Hisse | K A D A S T R O | | | | | Beyanlar | |
|------|-----|-------|------|------|-----|-------|--------------|-----------------|------|------|------|---------------------|------------|--------|
| | | | He. | M2 | Dm2 | | | KAda | KPar | Cilt | Syf. | Maliki | | Babası |
| | | 48 | 0 | 1819 | 21 | ARSA | 22740/181921 | 353 | 28 | 0 | - | MURAT VOLKAN KURUL | MEHMET | |
| | | | | | | | 22740/181921 | 353 | 28 | 0 | - | AYŞE ŞAHİN | AHMET | |
| | | | | | | | 65188/181921 | 353 | 28 | 0 | - | ELİF TOKGÖZ | HİKMET | |
| | | | | | | | 758/181921 | 353 | 28 | 0 | - | UFUK ERDAĞI | ŞAHMURAT | |
| | | | | | | | 758/181921 | 353 | 28 | 0 | - | UFUK ERDAĞI | ŞAHMURAT | |
| | | | | | | | 1516/181921 | 353 | 28 | 0 | - | UFUK ERDAĞI | ŞAHMURAT | |
| | | | | | | | 9601/181921 | 353 | 28 | 0 | - | ARZU SOYSAL | DURSUN | |
| | | | | | | | 7202/181921 | 353 | 28 | 0 | - | KARDELEN SOYSAL | HAKAN | |
| | | | | | | | 7202/181921 | 353 | 28 | 0 | - | SEVVAL SOYSAL | HAKAN | |
| | | | | | | | 7202/181921 | 353 | 28 | 0 | - | AHMET SOYSAL | HAKAN | |
| | | | | | | | 7202/181921 | 353 | 28 | 0 | - | ÖMER SOYSAL | HAKAN | |
| | | | | | | | 2275/181921 | 353 | 28 | 0 | - | YILDIRAY GÜLDÜR | ALİ | |
| | | | | | | | 380/181921 | 353 | 28 | 0 | - | HAYRIYE KAMA | YILMAZ | |
| | | | | | | | 380/181921 | 353 | 28 | 0 | - | FAHRIYE ALPAY | YILMAZ | |
| | | | | | | | 380/181921 | 353 | 28 | 0 | - | OYA AKIN | YILMAZ | |
| | | | | | | | 380/181921 | 353 | 28 | 0 | - | FIKRIYE KAMA | YILMAZ | |
| | | | | | | | 379/181921 | 353 | 28 | 0 | - | ZERRİN ATAKAN | YILMAZ | |
| | | | | | | | 379/181921 | 353 | 28 | 0 | - | RUKIYE KAMA | YILMAZ | |
| | | | | | | | 252/181921 | 353 | 28 | 0 | - | TÜLAY KATMER | MEHMET | |
| | | | | | | | 252/181921 | 353 | 28 | 0 | - | İSMAİL ŞENKUL | MEHMET | |
| | | | | | | | 252/181921 | 353 | 28 | 0 | - | NURAY TOLGA | MEHMET | |
| | | | | | | | 252/181921 | 353 | 28 | 0 | - | TÜLÜN KORKMAZ | MEHMET | |
| | | | | | | | 252/181921 | 353 | 28 | 0 | - | GÜLAY KARACAN | MEHMET | |
| | | | | | | | 316/181921 | 353 | 28 | 0 | - | MUALLA YAĞCI | SALİM | |
| | | | | | | | 316/181921 | 353 | 28 | 0 | - | MUSTAFA PEKER | SALİM | |
| | | | | | | | 316/181921 | 353 | 28 | 0 | - | ÇAĞATAY PEKER | SALİM | |
| | | | | | | | 316/181921 | 353 | 28 | 0 | - | MELİHA MENEKŞE | SALİM | |
| | | | | | | | 5685/181921 | 353 | 28 | 0 | - | EMİNE EDA GÜNER | HALİL | |
| | | | | | | | 3410/181921 | 353 | 28 | 0 | - | ALİ GÜNER | VASFI | |
| | | | | | | | 3410/181921 | 353 | 28 | 0 | - | ŞAHSENE SARICA | VASFI | |
| | | | | | | | 3410/181921 | 353 | 28 | 0 | - | UĞUR GALİP GÜNER | VASFI | |
| | | | | | | | 1279/181921 | 353 | 28 | 0 | - | DİLEK GÜZEL | SADETTİN | |
| | | | | | | | 1279/181921 | 353 | 28 | 0 | - | ÜMİT GÜNER | SADETTİN | |
| | | | | | | | 852/181921 | 353 | 28 | 0 | - | GÜL GÜNER | SADETTİN | |
| | | | | | | | 2558/181921 | 353 | 28 | 0 | - | BARBAROS GÜNER | HAYRETTİN | |
| | | | | | | | 852/181921 | 353 | 28 | 0 | - | NALAN GÜNER | YUSUF | |
| | | 49 | 0 | 389 | 86 | ARSA | 5569/38986 | 353 | 27 | 0 | - | ADALET GEDİZLİ | HÜSEYİN | |
| | | | | | | | 5569/38986 | 353 | 27 | 0 | - | MÜZEYYEN BÜYÜKUYSAL | HÜSEYİN | |
| | | | | | | | 5569/38986 | 353 | 27 | 0 | - | SEVGİ KUTLUAY | HÜSEYİN | |
| | | | | | | | 5569/38986 | 353 | 27 | 0 | - | HASAN KUTLUAY | HÜSEYİN | |
| | | | | | | | 2785/38986 | 353 | 27 | 0 | - | RABİA AHTER ERDOĞDU | HÜSEYİN | |
| | | | | | | | 2785/38986 | 353 | 27 | 0 | - | SAMİ KORHAN TURGAL | HÜSEYİN | |
| | | | | | | | 2785/38986 | 353 | 27 | 0 | - | NALAN GÜNÇAĞ | ALBUL HAMI | |
| | | | | | | | 1392/38986 | 353 | 27 | 0 | - | HAMİT BİRTAN GÜNÇAĞ | HÜSEYİN | |
| | | | | | | | 1393/38986 | 353 | 27 | 0 | - | BERKAN GÜNÇAĞ | HÜSEYİN | |
| | | | | | | | 464/38986 | 353 | 27 | 0 | - | NALAN GÜNÇAĞ | ABDUL HAMI | |
| | | | | | | | 232/38986 | 353 | 27 | 0 | - | HAMİT BİRKAN GÜNÇAĞ | ABDUL HAMI | |
| | | | | | | | 232/38986 | 353 | 27 | 0 | - | BERKAN GÜNÇAĞ | HÜSEYİN | |
| | | | | | | | 464/38986 | 353 | 27 | 0 | - | RABİA AHTER ERDOĞDU | HÜSEYİN | |
| | | | | | | | 464/38986 | 353 | 27 | 0 | - | SAMİ KORHAN TURGAL | HÜSEYİN | |
| | | | | | | | 929/38986 | 353 | 27 | 0 | - | ADALET GEDİZLİ | HÜSEYİN | |
| | | | | | | | 928/38986 | 353 | 27 | 0 | - | MÜZEYYEN BÜYÜKUYSAL | HÜSEYİN | |
| | | | | | | | 929/38986 | 353 | 27 | 0 | - | SEVGİ KUTLUAY | HÜSEYİN | |
| | | | | | | | 928/38986 | 353 | 27 | 0 | - | HASAN KUTLUAY | HÜSEYİN | |
| | | 50 | 0 | 389 | 86 | ARSA | 5569/38986 | 353 | 27 | 0 | - | ADALET GEDİZLİ | HÜSEYİN | |
| | | | | | | | 5570/38986 | 353 | 27 | 0 | - | MÜZEYYEN BÜYÜKUYSAL | HÜSEYİN | |
| | | | | | | | 5569/38986 | 353 | 27 | 0 | - | SEVGİ KUTLUAY | HÜSEYİN | |
| | | | | | | | 5570/38986 | 353 | 27 | 0 | - | HASAN KUTLUAY | HÜSEYİN | |
| | | | | | | | 2785/38986 | 353 | 27 | 0 | - | RABİA AHTER ERDOĞDU | HÜSEYİN | |
| | | | | | | | 2785/38986 | 353 | 27 | 0 | - | SAMİ KORHAN TURGAL | HÜSEYİN | |
| | | | | | | | 2785/38986 | 353 | 27 | 0 | - | NALAN GÜNÇAĞ | ALBUL HAMI | |
| | | | | | | | 1393/38986 | 353 | 27 | 0 | - | HAMİT BİRTAN GÜNÇAĞ | HÜSEYİN | |
| | | | | | | | 1392/38986 | 353 | 27 | 0 | - | BERKAN GÜNÇAĞ | HÜSEYİN | |
| | | | | | | | 464/38986 | 353 | 27 | 0 | - | NALAN GÜNÇAĞ | ABDUL HAMI | |
| | | | | | | | 232/38986 | 353 | 27 | 0 | - | HAMİT BİRKAN GÜNÇAĞ | ABDUL HAMI | |
| | | | | | | | 232/38986 | 353 | 27 | 0 | - | BERKAN GÜNÇAĞ | HÜSEYİN | |
| | | | | | | | 464/38986 | 353 | 27 | 0 | - | RABİA AHTER ERDOĞDU | HÜSEYİN | |
| | | | | | | | 464/38986 | 353 | 27 | 0 | - | SAMİ KORHAN TURGAL | HÜSEYİN | |
| | | | | | | | 928/38986 | 353 | 27 | 0 | - | ADALET GEDİZLİ | HÜSEYİN | |
| | | | | | | | 928/38986 | 353 | 27 | 0 | - | MÜZEYYEN BÜYÜKUYSAL | HÜSEYİN | |
| | | | | | | | 928/38986 | 353 | 27 | 0 | - | SEVGİ KUTLUAY | HÜSEYİN | |
| | | | | | | | 928/38986 | 353 | 27 | 0 | - | HASAN KUTLUAY | HÜSEYİN | |

Ferit HARCİYURAN

Harita Mühendisi

Adnan Menderes Mh. Pınar Çatal Cd. No:71
Gsm:0532 173 75 67 Merkez / YALOVA
Tel: 0226 312 00 80 - Faks: 0226 312 00 79
YALOVA V. 740 Gsm:0226 312 00 79

| Cilt | Syf | ParNo | Alan | | | Cinsi | Hisse | K A D A S T R O | | | | | Beyanlar | |
|------|-----|-------|------|-----|-----|-------|----------------------------|-----------------|------|------|------|---------------------|------------|--------|
| | | | He. | M2 | Dm2 | | | KAda | KPar | Cilt | Syf. | Maliki | | Babası |
| | | 51 | 0 | 389 | 85 | ARSA | 5570/38985 | 353 | 27 | 0 | - | ADALET GEDİZLİ | HÜSEYİN | |
| | | | | | | | 5569/38985 | 353 | 27 | 0 | - | MÜZEYYEN BÜYÜKUYSAL | HÜSEYİN | |
| | | | | | | | 5570/38985 | 353 | 27 | 0 | - | SEVGİ KUTLUAY | HÜSEYİN | |
| | | | | | | | 5569/38985 | 353 | 27 | 0 | - | HASAN KUTLUAY | HÜSEYİN | |
| | | | | | | | TAM (ELBİRLİĞİ) 2785/38985 | 353 | 27 | 0 | - | RABİA AHTER ERDOĞDU | HÜSEYİN | |
| | | | | | | | TAM (ELBİRLİĞİ) 2785/38985 | 353 | 27 | 0 | - | SAMİ KORHAN TURGAL | ALBUL HAMI | |
| | | | | | | | TAM (ELBİRLİĞİ) 1392/38985 | 353 | 27 | 0 | - | NALAN GÜNÇAĞ | HÜSEYİN | |
| | | | | | | | TAM (ELBİRLİĞİ) 1392/38985 | 353 | 27 | 0 | - | HAMİT BİRTAN GÜNÇAĞ | ABDUL HAMI | |
| | | | | | | | 464/38985 | 353 | 27 | 0 | - | BERKAN GÜNÇAĞ | HÜSEYİN | |
| | | | | | | | TAM (ELBİRLİĞİ) 232/38985 | 353 | 27 | 0 | - | NALAN GÜNÇAĞ | ABDUL HAMI | |
| | | | | | | | TAM (ELBİRLİĞİ) 232/38985 | 353 | 27 | 0 | - | HAMİT BİRKAN GÜNÇAĞ | ABDUL HAMI | |
| | | | | | | | 464/38985 | 353 | 27 | 0 | - | BERKAN GÜNÇAĞ | HÜSEYİN | |
| | | | | | | | 464/38985 | 353 | 27 | 0 | - | RABİA AHTER ERDOĞDU | HÜSEYİN | |
| | | | | | | | 464/38985 | 353 | 27 | 0 | - | SAMİ KORHAN TURGAL | HÜSEYİN | |
| | | | | | | | 928/38985 | 353 | 27 | 0 | - | ADALET GEDİZLİ | HÜSEYİN | |
| | | | | | | | 928/38985 | 353 | 27 | 0 | - | MÜZEYYEN BÜYÜKUYSAL | HÜSEYİN | |
| | | | | | | | 928/38985 | 353 | 27 | 0 | - | SEVGİ KUTLUAY | HÜSEYİN | |
| | | | | | | | 928/38985 | 353 | 27 | 0 | - | HASAN KUTLUAY | HÜSEYİN | |
| | | 52 | 0 | 389 | 86 | ARSA | 5570/38986 | 353 | 27 | 0 | - | ADALET GEDİZLİ | HÜSEYİN | |
| | | | | | | | 5570/38986 | 353 | 27 | 0 | - | MÜZEYYEN BÜYÜKUYSAL | HÜSEYİN | |
| | | | | | | | 5570/38986 | 353 | 27 | 0 | - | SEVGİ KUTLUAY | HÜSEYİN | |
| | | | | | | | 5570/38986 | 353 | 27 | 0 | - | HASAN KUTLUAY | HÜSEYİN | |
| | | | | | | | TAM (ELBİRLİĞİ) 2785/38986 | 353 | 27 | 0 | - | RABİA AHTER ERDOĞDU | HÜSEYİN | |
| | | | | | | | TAM (ELBİRLİĞİ) 2785/38986 | 353 | 27 | 0 | - | SAMİ KORHAN TURGAL | ALBUL HAMI | |
| | | | | | | | TAM (ELBİRLİĞİ) 2785/38986 | 353 | 27 | 0 | - | NALAN GÜNÇAĞ | HÜSEYİN | |
| | | | | | | | TAM (ELBİRLİĞİ) 1392/38986 | 353 | 27 | 0 | - | HAMİT BİRTAN GÜNÇAĞ | ABDUL HAMI | |
| | | | | | | | TAM (ELBİRLİĞİ) 1392/38986 | 353 | 27 | 0 | - | BERKAN GÜNÇAĞ | ABDUL HAMI | |
| | | | | | | | 464/38986 | 353 | 27 | 0 | - | NALAN GÜNÇAĞ | ABDUL HAMI | |
| | | | | | | | 231/38986 | 353 | 27 | 0 | - | HAMİT BİRKAN GÜNÇAĞ | ABDUL HAMI | |
| | | | | | | | TAM (ELBİRLİĞİ) 231/38986 | 353 | 27 | 0 | - | BERKAN GÜNÇAĞ | HÜSEYİN | |
| | | | | | | | TAM (ELBİRLİĞİ) 464/38986 | 353 | 27 | 0 | - | RABİA AHTER ERDOĞDU | HÜSEYİN | |
| | | | | | | | TAM (ELBİRLİĞİ) 464/38986 | 353 | 27 | 0 | - | SAMİ KORHAN TURGAL | HÜSEYİN | |
| | | | | | | | 928/38986 | 353 | 27 | 0 | - | ADALET GEDİZLİ | HÜSEYİN | |
| | | | | | | | 928/38986 | 353 | 27 | 0 | - | MÜZEYYEN BÜYÜKUYSAL | HÜSEYİN | |
| | | | | | | | 928/38986 | 353 | 27 | 0 | - | SEVGİ KUTLUAY | HÜSEYİN | |
| | | | | | | | 928/38986 | 353 | 27 | 0 | - | HASAN KUTLUAY | HÜSEYİN | |

Ferruh HARCIVIRAN
Harita Mühendisi
Adnan Menderes M. Bulvarı No: 17/A
Gsm: 032 173 75 67 - Merkez / YALOVA
Tel: 0226 812 00 00 - Fax: 0226 812 00 79
YALOVA V.D.: 740 080 355 92 - Oda No: 4670

PARSELASYON PLANI

| | |
|------------|-----------|
| İLİ | YALOVA |
| İLÇESİ | TERMAL |
| MAH/KÖY | AKKÖY |
| PAFTA NO | G22D14B4B |
| ADA/PARSEL | 353/27-28 |

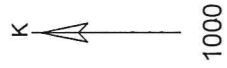

4 500 500
ITRF
431 000

4 500 500
ITRF
431 200

4 500 400
ITRF

4 500 400
ITRF
431 100

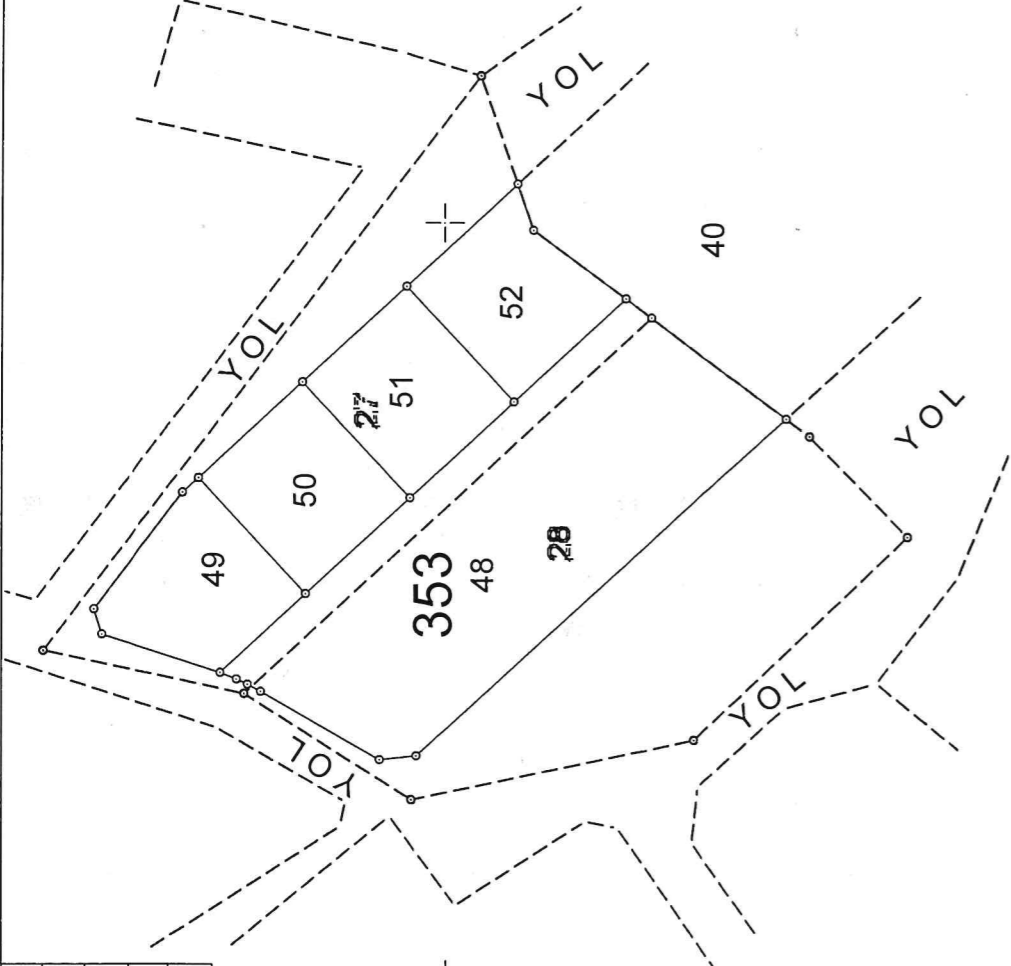

| | | |
|---|--------------------------------|-----------|
| DÜZENLEYEN | UYGUNDUR BELEDİYE/ÖZEL HARE | |
| | KONTROL EDEN | ONAYLAYAN |
| ADI SOYADI Harita Mühendisi Mehmet Emin Raşit Usta / Y. No Carm: 0512 173 75 67 - Merkez / Y. No 191 024 012 00 00 - Pafta No: G22D14B4B TARİH YALOVA V.D.: 740 020 2024 | | |
| İMZA | | |

DÜZENLEME SINIRI KROKİSİ

| | |
|------------|-----------|
| İLİ | YALOVA |
| İLÇESİ | TERMAL |
| MAH/KÖY | AKKÖY |
| PAFTA NO | G22D14B4B |
| ADA/PARSEL | 353/27-28 |

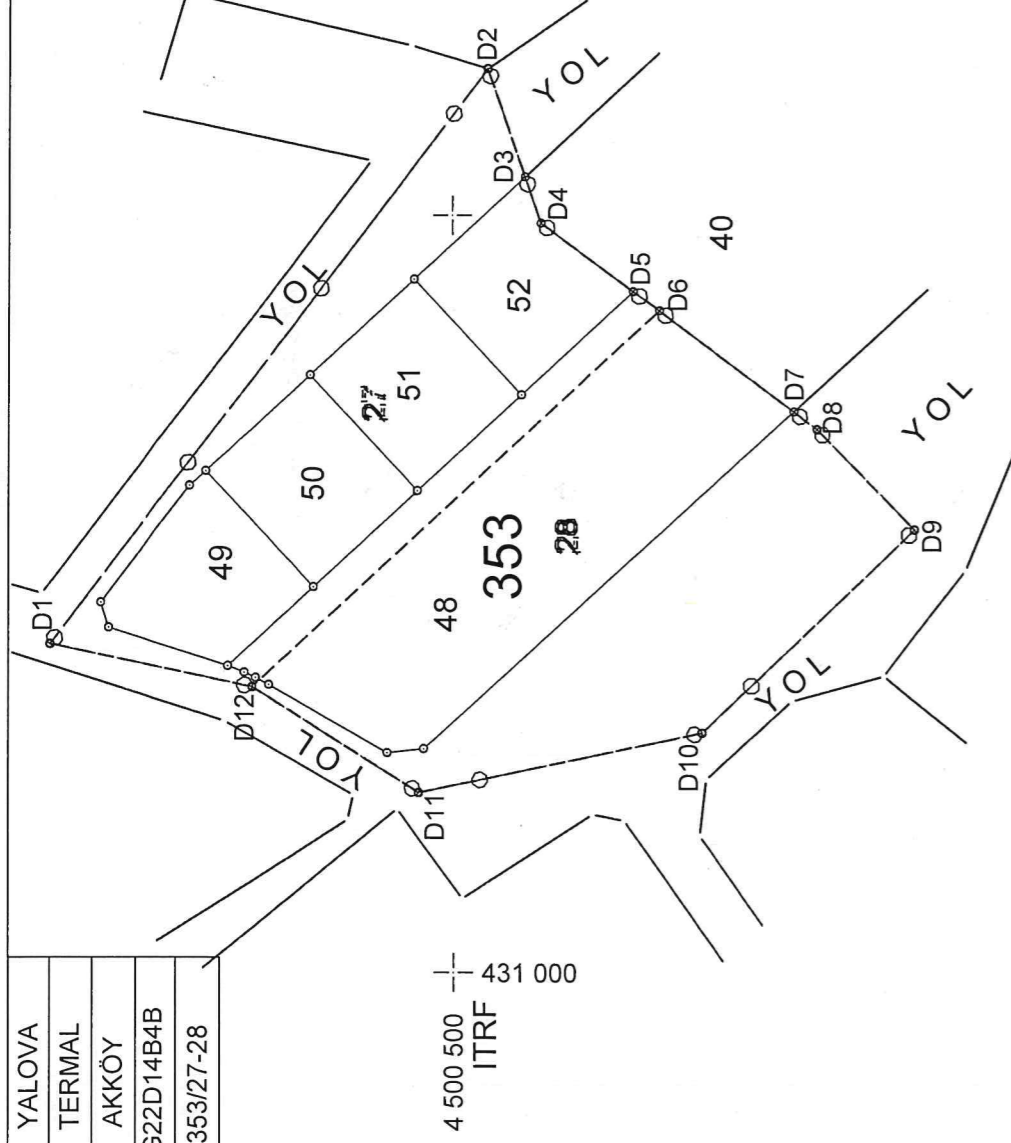

ALAN HESABI

| Noktalar | HesapAlan |
|--|-----------|
| D1,D2,D3,D4,D5,D6, D7,D8,D9,D10,D11,D12 | 5355.73 |

4 500 500 —+—
ITRF 431 000

4 500 500 —+—
ITRF 431 200

DÜZENLEME SAHASI
KOORDİNATLARI ITRF

| NoktaNo | Y | X |
|---------|-----------|------------|
| D1 | 431043.28 | 4500552.90 |
| D2 | 431119.39 | 4500495.28 |
| D3 | 431105.12 | 4500490.39 |
| D4 | 431099.01 | 4500488.30 |
| D5 | 431089.99 | 4500476.08 |
| D6 | 431087.47 | 4500472.67 |
| D7 | 431074.13 | 4500454.92 |
| D8 | 431071.82 | 4500451.84 |
| D9 | 431058.60 | 4500438.86 |
| D10 | 431031.70 | 4500467.13 |
| D11 | 431023.74 | 4500504.51 |
| D12 | 431037.64 | 4500526.45 |

4 500 400 —+—

4 500 400 —+—
ITRF 431 100

- ———— ○ DÜZENLEME SAHASI
- UYGULAMAYA TABİ PARSEL SINIRLARI
- _____ ADA BLOK SINIRLARI

| DÜZENLEYEN | UYGUNDUR BELEDİYE/ÖZELİDARE | KONTROL EDEN | ONAYLAYAN |
|---|--------------------------------|--------------|-----------|
| Feruh HARCIVURAN ADI SOYADI Harita Mühendisi Adnan Meriçler Mh. Rahmi Üstel Cd. No: 1 Cumhuriyet Mah. 170 000 / 2024 TARİH: 02.08.2024 YALOVA İZMİR 170 000 / 2024 | | | |
| IMZA | | | |

353 ADA RÖLEVE KROKİSİ

| | |
|-----------|--------------------|
| İLİ | YALOVA |
| İLÇESİ | TERMAL |
| MAH/KÖY | AKKÖY |
| PAFTA NO | G22D14B4B |
| ADAPARSEL | 353/48,49,50,51,52 |

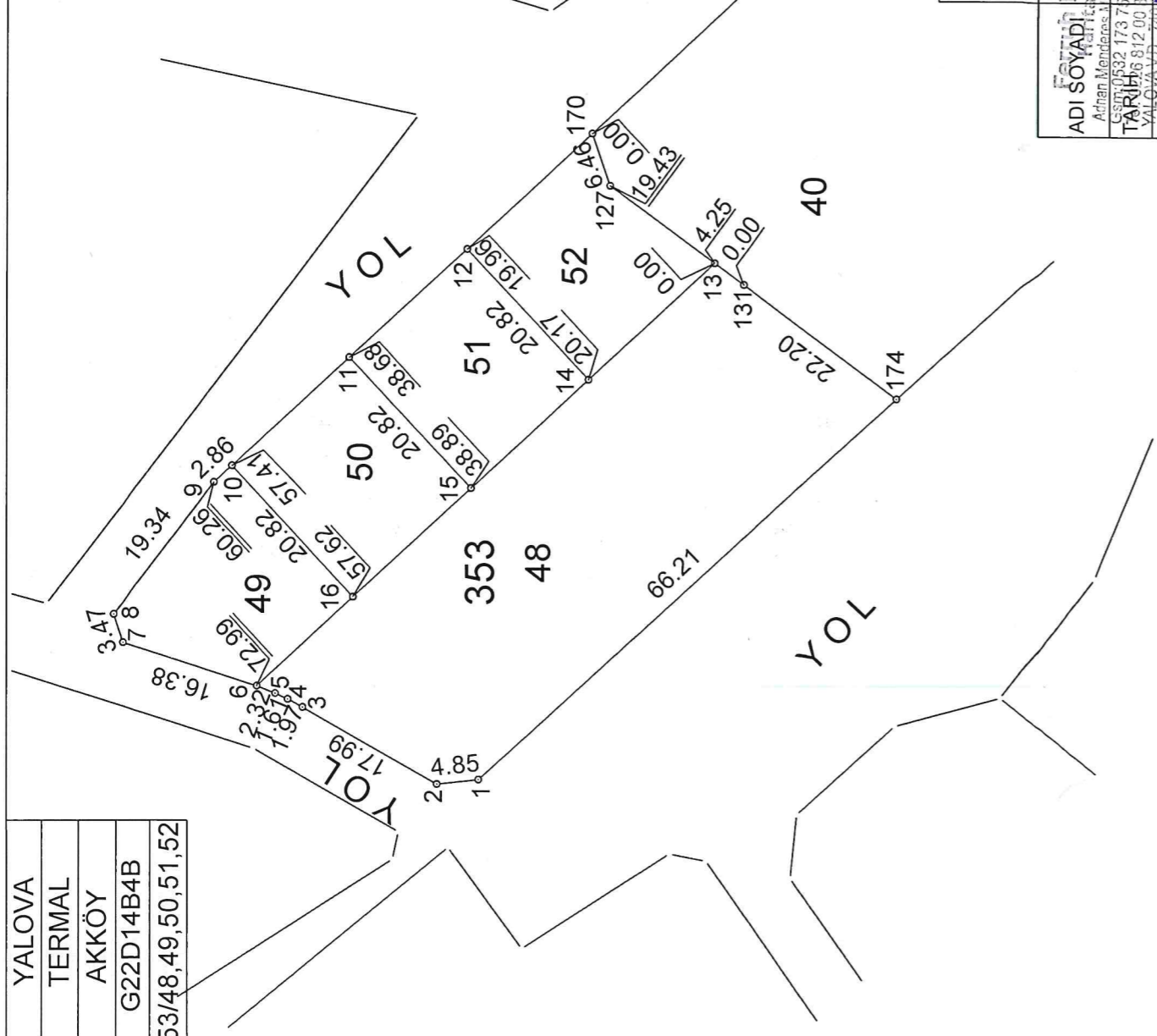
İMAR PARSELLERİ
ITRF KOORDİNATLARI

| NoktaNo | Y | X |
|---------|-----------|------------|
| 1 | 431029.52 | 4500503.84 |
| 2 | 431028.99 | 4500508.66 |
| 3 | 431037.92 | 4500524.28 |
| 4 | 431038.86 | 4500526.02 |
| 5 | 431039.54 | 4500527.47 |
| 6 | 431040.40 | 4500529.63 |
| 7 | 431045.43 | 4500545.22 |
| 8 | 431048.74 | 4500546.27 |
| 9 | 431064.17 | 4500534.60 |
| 10 | 431066.11 | 4500532.51 |
| 11 | 431078.84 | 4500518.77 |
| 12 | 431091.56 | 4500505.03 |
| 13 | 431089.99 | 4500476.08 |
| 14 | 431076.28 | 4500490.88 |
| 15 | 431063.56 | 4500504.62 |
| 16 | 431050.84 | 4500518.36 |
| 353/127 | 431099.01 | 4500488.30 |
| 353/131 | 431087.47 | 4500472.67 |
| 353/170 | 431105.12 | 4500490.39 |
| 353/174 | 431074.13 | 4500454.92 |

DÜZENLEYEN

ADI SÖYADI FARUK YURAN
 Adnan Memişoğlu Mühendislik
 Uzmanlık No: 1737567
 TARİH: 26.08.2024
 YALOVA 48, 49, 50, 51, 52

İMZA

UYGUNDUR
BELEDİYE/ÖZEL İDARE

KONTROL EDEN

ONAYLAYAN

| | |
|------------|--------------------|
| İLİ | YALOVA |
| İLÇESİ | TERMAL |
| MAH/KÖY | AKKÖY |
| PAFTA NO | G22D14B4B |
| ADA/PARSEL | 353/48,49,50,51,52 |

İMAR PARSELLERİ
ITRF KOORDİNATLARI

| NoktaNo | Y | X |
|---------|-----------|------------|
| 1 | 431029.52 | 4500503.84 |
| 2 | 431028.99 | 4500508.66 |
| 3 | 431037.92 | 4500524.28 |
| 4 | 431038.86 | 4500526.02 |
| 5 | 431039.54 | 4500527.47 |
| 6 | 431040.40 | 4500529.63 |
| 7 | 431045.43 | 4500545.22 |
| 8 | 431048.74 | 4500546.27 |
| 9 | 431064.17 | 4500534.60 |
| 10 | 431066.11 | 4500532.51 |
| 11 | 431078.84 | 4500518.77 |
| 12 | 431091.56 | 4500505.03 |
| 13 | 431089.99 | 4500476.08 |
| 14 | 431076.28 | 4500490.88 |
| 15 | 431063.56 | 4500504.62 |
| 16 | 431050.84 | 4500518.36 |
| 353/127 | 431099.01 | 4500488.30 |
| 353/131 | 431087.47 | 4500472.67 |
| 353/170 | 431105.12 | 4500490.39 |
| 353/174 | 431074.13 | 4500454.92 |

ALAN HESABI

| Ada | Parsel | Noktalar | HesapAlan |
|-----|--------|--------------------------------|-----------|
| 353 | 48 | 1,2,3,4,5,6,16,15,14,131,174,1 | 1819.21 |
| 353 | 49 | 6,7,8,9,10,16,6 | 389.86 |
| 353 | 50 | 16,10,11,15,16 | 389.86 |
| 353 | 51 | 15,11,12,14,15 | 389.85 |
| 353 | 52 | 14,12,170,127,13,14 | 389.86 |

Ferruh HARÇVURAN

Harita Mühendisi

Adnan Meşderes Mh. Reşmi Üstel Cd. No:7/A
Gsm:0531 473 75 67
Tel: 0226 812 80 80
YALOVA V.D. 749 000 353 92-0/1 no: 353/174

KARŞIYANIN PARSELLERİNİ GÖSTERİR KROKİ

| | |
|------------|-----------|
| İL | YALOVA |
| İLÇESİ | TERMAL |
| MAHİKÖY | AKKÖY |
| PAFTA NO | G22D14B4B |
| ADA/PARSEL | 353/27-28 |

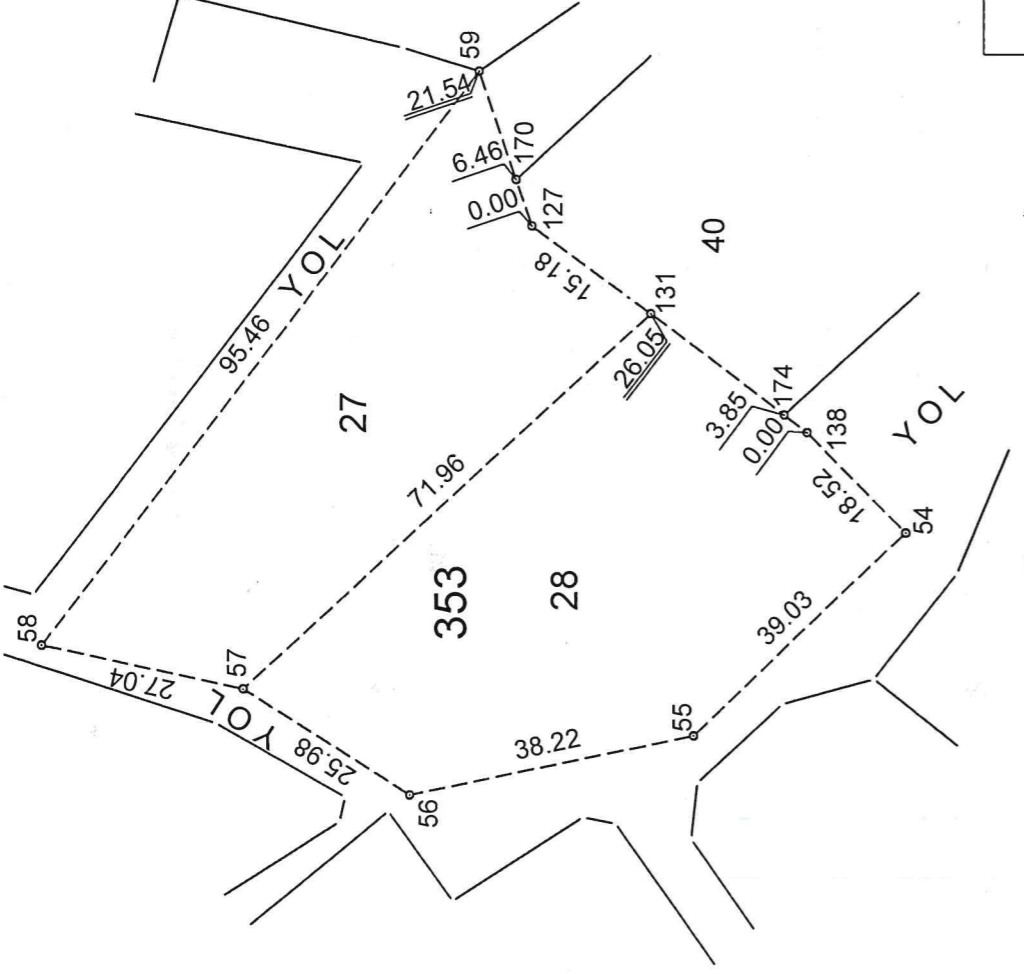
K
1000

| | |
|--|--------------------------------|
| DÜZENLEYEN FERTUH HARÇVURU | UYGUNDUR BELEDİYE/ÖZEL HARE |
| Harita Mühürü Müh. Meriçhan Mh. Rahmi Üstü Cad. No:7/A YALOVA Tel: 0532 173 75 67 Merkez YALOVA Tel: 0226 812 00 80 - Fax: 0226 812 00 79 YALOVA V.D.: 190 000 000 000 000 000 ---/---/2024 | KONTROL EDEN |
| ADI SOYADI YALOVA V.D.: 190 000 000 000 000 000 ---/---/2024 | ONAYLAYAN |
| TARİH | IMZA |

KALİSTRİT PARSELLERİNİ GÖSTERİR KRANİYAL

| | |
|------------|-----------|
| İL | YALOVA |
| İLÇESİ | TERMAL |
| MAHİYETİ | AKKÖY |
| PAFTA NO | G22D14B4B |
| ADA/PARSEL | 353/27-28 |

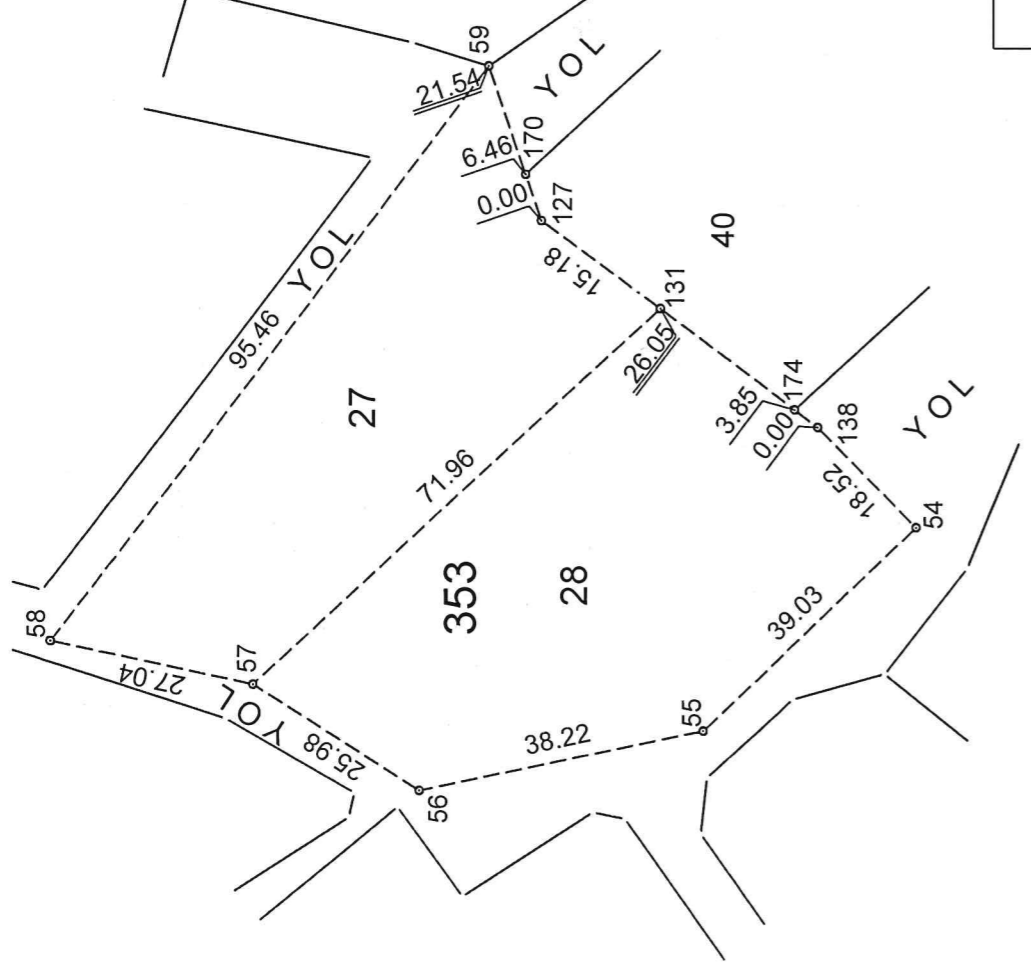
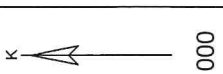

| | | |
|------------------|--------------------------------|-----------|
| DÜZENLEYEN | UYGUNDUR BELEDİYE/ÖZEL HARE | |
| | KONTROL EDEN | ONAYLAYAN |
| ADI SOYADI | Ferit HARCIVUR | |
| Harita Mühendisi | | |
| Mühür No | 17375667 | |
| Gözetim No | 7777 | |
| TARİH | 02.08.2024 | |
| YALOVA V.D. | 740080356921000000 | |
| İMZA | | |

| | |
|------------|-----------|
| İLİ | YALOVA |
| İLÇESİ | TERMAL |
| MAH/KÖY | AKKÖY |
| PAFTA NO | G22D14B4B |
| ADA/PARSEL | 353/27-28 |

KADASTRO PARSELLERİ ITRF KOORDİNATLARI

| NoktaNo | Y | X |
|---------|-----------|------------|
| 353/54 | 431058.60 | 4500438.86 |
| 353/55 | 431031.70 | 4500467.13 |
| 353/56 | 431023.74 | 4500504.51 |
| 353/57 | 431037.64 | 4500526.46 |
| 353/58 | 431043.28 | 4500552.90 |
| 353/59 | 431119.39 | 4500495.28 |
| 353/127 | 431099.01 | 4500488.30 |
| 353/131 | 431087.47 | 4500472.67 |
| 353/138 | 431071.82 | 4500451.84 |
| 353/170 | 431105.12 | 4500490.39 |
| 353/174 | 431074.13 | 4500454.92 |

ALAN HESABI

| Ada | Parsel | Noktalar | HesapAlan | Tapu Alanı | Fark | Tecviz |
|-----|--------|----------------------------|-----------|------------|------|--------|
| 353 | 27 | 57,58,59,170,127,131,57 | 2471.96 | 2471.96 | 0.00 | 14.69 |
| 353 | 28 | 57,131,174,138,54,55,56,57 | 2883.27 | 2883.27 | 0.00 | 16.33 |

Ferruh HARÇVURAN
Harita Mühendisi
Adnan Menderes Mh. Rahmi Üstel Cd. No:7/A
Gsm: 0532 173 75 80 Merkez YALOVA
Tel: 0226 812 00 80 Oda No: 4470
YALO A.D. 44 300

(Handwritten signature)